

PLAT OF SURVEY -OF-

LOT 2 OF CERTIFIED SURVEY MAP NO. 827, RECORDED IN VOLUME 4 OF
CERTIFIED SURVEY MAPS, PAGE 3, AS DOCUMENT NO. 37498, LOCATED IN
THE NORTHWEST 1/4 OF SECTION 6, TOWN 1 NORTH, RANGE 18 EAST. SAID
LAND BEING IN THE CITY OF LAKE GENEVA, WALWORTH COUNTY, AND STATE
OF WISCONSIN.

SURVEY FOR: SUSAN LEWIS
SURVEY ADDRESS: 1145 MOBILE STREET

MOBILE STREET
60' WIDE

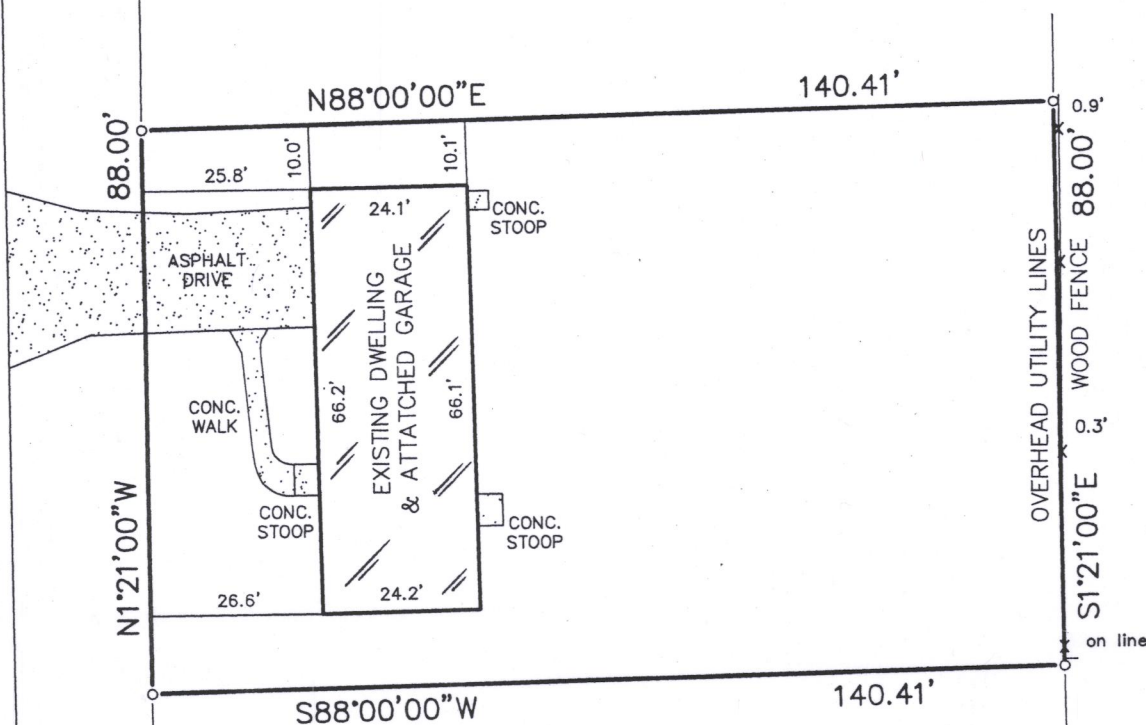

LEGEND

- FOUND IRON PIPE
- SET IRON PIPE
- ⊙ FOUND CONCRETE MONUMENT

GRAPHIC SCALE

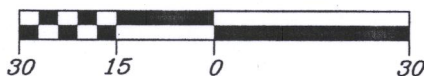

SCALE: 1" = 30'

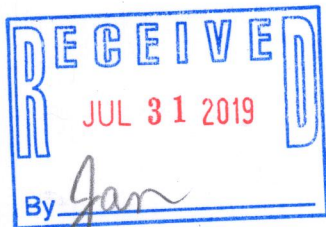

"I hereby certify that I have surveyed the above described property and that the above map is a correct representation thereof and shows the size and location of the property, its exterior boundaries, the location of all visible structures and dimensions of all principal buildings thereon, boundary fences, apparent easements, roadways and encroachments, if any."

"This survey is made for the use of the present owners of the property, and those who purchase, mortgage, or guarantee the title thereto within one year from date hereof."



THIS IS NOT AN ORIGINAL PRINT
UNLESS THIS SEAL IS RED.



B.W. SURVEYING, INC.

412 N. PINE STREET
BURLINGTON, WI 53105
(262)-767-0225

Robert J. Wetzel
ROBERT J. WETZEL S-1778

JULY 16, 2019
DATE

9876
JOB NUMBER

ZA 827-2 007-3625